



Slopes & Trails

PHILADELPHIA PA

October 2012

www.buckridgeskiclub.org

CLUB NEWS & NOTES

LODGE UPDATE

Holiday Social: At the October meeting it was decided to have our Holiday Social at the Riverwinds center in West Deptford, New Jersey this year. The Riverwinds Restaurant is situated overlooking the Delaware River across from the Philadelphia Airport, and the views are quite exceptional. Wicks' Ski Shop has agreed to put on their annual fashion show, so come out and enjoy the view of Philadelphia from across the waters! The registration form is on page six; contact Mel Stiles with any questions.

Membership Renewals: While the time has past for early renewal discounts, we still want you to renew! We have a great ski season planned, and some exciting changes at the Woodbridge Lodge.

And speaking of membership, let's welcome the following new members:

Tom and Suzanne Calkins (and son Samuel, 2001)
82 Heather Hill Lane, Goffstown, NH 03034
(H) 603-497-2422; email tsscalkins@hotmail.com
Act: S X C C H
This is another "extended generation" membership with fond memories of growing up with Buck Ridge!

Deborah Serba
839 Lafayette Drive, Mt. Laurel, NJ 08054
(h) 856-778-9372; (c) 609-760-8962;
Email: zzzserba@hotmail.com Act: S B

Patricia Shearer
28-B Holly Cove, Mt. Laurel, NJ 08054
(h) 856-778-4657; (w) 856-220-5419
Email: pshearer4@comcast.net Act: S K

Elaine & Jeff Pringle
469 Harwicke Rd., Springfield, PA 19064
(h) 610-338-8197; (c): 215-901-2138 (Elaine); (c): 610-246-4185 (Jeff)
Email: epoutous@aol.com; jeffrey.pringle@juno.com Act: S K H B

And one reinstated member:
Michael Byrne
73 Washington Avenue, Phoenixville, PA 19460
(h) 484-924-9556; (w) 610-587-1223;
Email: mabpnts@aol.com Act: S C H

Users of our Woodbridge Lodge know that the fireplace had been decommissioned for the past few years. In addition to needing some major safety upgrades, the fireplace, while adding that ambience that only a crackling fire can, was a major source of heat loss – any warmth it generated was literally sucked up the chimney. But it was missed... after all, what's the Lodge without a fire to dream by?

Many options to address this were discussed, and in the end it was decided to go with a gas fireplace insert. While certainly not as dramatic as a crackling fire, it is much safer, cleaner, and far more heat efficient. In fact, it actually produces as much heat as the existing wall-mounted propane heaters. And since it draws combustion air from beneath the lodge, the heated air inside stays there instead of going up the flue.



Terry McGinn wonders what he's doing up there

Getting the gas fireplace up and running for the coming ski season was a major goal of this fall's lodge work party, and thanks to the efforts of Terry McGinn and his old high school friend Joe and their training as union tradesmen we succeeded. Of course, there is a lot more to getting the Lodge in shape than a fireplace, and for that

(Continued on page 5)

Deadline for articles for the Slopes and Trails is the 15th of the month. Send submissions to:

Phil Donohue
 P.O.Box 132
 Alloway, NJ 08001
 Phone: 856-935-7952
 Email: Phildonohue@comcast.net

For a paper copy of the monthly newsletter, please contact Bill Raney at 610-356-5199 to be placed on the mailing list, or download from the web site.

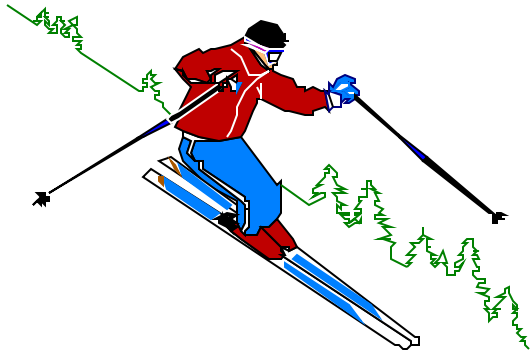

OFFICERS OF THE BUCK RIDGE SKI CLUB

President	Mike Fernandez amf.snj@gmail.com	609-254-8461
Vice-President	John Theodore johntheo9@yahoo.com	610-623-3737
Secretary	Pat Beccia beccia2@verizon.net	610-664-9506
Treasurer	Linda Bailey lbailey1@verizon.net	610-789-6823

COMMITTEE CHAIRS

Activity Treasurer	Dave Singer dsinger26@comcast.net	856-261-7187
Biking Chair	John Theodore johntheo9@yahoo.com	610-623-3737
Paddling Chair	Michael Fernandez amf.snj@gmail.com	856-467-5189
Hiking Chair	Mel Stiles melstiles435@comcast.net	609-230-5046
Lodge Chair	Mel Stiles melstiles435@comcast.net	609-230-5046
Program Chair	<i>vacant</i>	
Ski Chair	Dan Aronson d.l.aronson@att.net	215-643-7252
EPSC Council Rep.	MaryAnn Thomas matskistuff@gmail.com	610-648-0249

WOODBRIIDGE LODGE

Lodge Reservation Chair

Lydia Hill, 1701 School House Lane, Ambler, PA 19002 Ph: 215-760-3322 / eMail: brsc_lodge_lmh@comcast.net

Lodge Telephone Number 802-464-6591

Only if you have been repeatedly unsuccessful contacting the reservation chair for a key should you

Contact the following people:

Mel Stiles 609-230-5046 / Glenn Weisel 570-257-0271

MEMBERSHIP

BRSC is an outdoor club for people of all ages who enjoy companionship in outdoor activities.

For a membership application and procedures for joining, visit our website

(www.buckridgeskiclub.org) or contact:

Mary Ann Popma, Membership Chair

1037 Warren Road, West Chester, PA 19382

email: mapopma@verizon.net / ph. 610-692-5928

CHANGE OF ADDRESS

If you are moving or changing your email address and want to keep *Slopes & Trails* in your mailbox or inbox, please notify:

Merle Roemer

4 Anser Lane

Lewes, DE 19958

E-mail: mroemer27@mchsi.com

**REGULAR MEETINGS ARE THE SECOND WEDNESDAY OF THE MONTH, 8 pm AT
 SPRINGFIELD MASONIC HALL ON RT 420, SPRINGFIELD (DELAWARE CO.) PA.**

NO MEETING IN JUNE, JULY, OR AUGUST.

ACTIVITIES & TRIPS



SKIING

A new ski season will soon be here - hope your skis are sharp and ready to go! Our ski schedule is out on page 4. In addition to our scheduled lodge trips, members can take advantage of our western trip to Mt Bachelor, extended eastern trips to Bolton Valley and Sugarloaf, and the EPSC Winter Carnival in Quebec, Canada. Sign-ups for Bolton and Sugarloaf are in this issue; check the website or the last newsletter for Bachelor and the Winter Carnival.

Our extended eastern trip, which has been to Sunday River for the past few years, will move to Bolton Valley this year where we will be staying slopeside. Bolton Valley is in the heart of the central Vermont ski belt, an area known for its abundant snow, and has the highest base elevation of any Vermont ski area. Bolton is also known for its extensive cross-country and lift-served backcountry ski terrain, so if you lean towards self-powered skiing this trip is not to be missed!

Our weekend cross-country trip to the Woodbridge Lodge the end of January is also intended to get new members interested in the Lodge. Non-members attending this trip will get special member rates for their stay. If you know of someone who may be interested, get them to sign up!



PADDLING

Kerron Barnes is a long time member of the Phila Canoe Club and a paddler on the Lehigh since 1970. He is looking for any information club members may have on the history of one of the landmarks on the river known as Wilhoite's Rock.

He has been in touch with Larry Barrett, and asks that any old-time members with information they may be able to provide contact him at kibarnes@frontiernet.net.

As he now has it, there were three canoes involved, one being a rental. One was wrecked and left pinned on the rock, a second was damaged and a third capsized.

HIKING

FALL HIKING SCHEDULE 2012

Our Wednesday short hike schedule is winding down, but due to popular demand two more have been added on November 28 and December 19. The additions are to new locations in New Jersey; the December hike will be on the banks of the Maurice River in an area known for bald eagle sightings.

The meeting place for the Pennsylvania hikes remains the same - Granite Run Mall on Baltimore Pike (Route 1) between Routes 352 and 452. Going west from the Media area on Route 1 or Baltimore Pike, turn right at the second stop light after these two roads merge together. (You will see McDonalds on the right and the large Rothman Institute on your left.) At the first cross road turn right and then left. We meet on the far side of this cross road. We leave promptly at 9:30 a.m. Bring your lunch and wear comfortable shoes and socks.

Contact Mel Stiles at 609-230-5046 for location of the New Jersey meeting place. We're pushing the season here - remember to bring something warm to wear!

- November 14 Darlington Trail (PA)
- November 21 Ridley Creek State Park (PA)
- November 28 Wenonah Woods (NJ)
- December 19 Nature Conservancy @ Millville Bluffs (NJ)



EPSC NEWS

Don't forget to take advantage of the EPSC Skier Appreciation days at Mount Snow this year. Purchase your



tickets at the group sales office, located in the Clocktower building on Fridays and the Sundance Lodge on weekends. You can't beat the price!

Check the Buck Ridge or EPSC web site for details on other council appreciation days (Stowe has three weeks thru the year, with daily rates of \$45 - a great deal!) and for the EPSC discount lift ticket voucher purchase program, which must be made on-line.

Mt Snow Skier Appreciation Days	
Fri, Jan 4	\$44
Sat, Jan 5	\$51
Sun, Jan 6	\$49
Fri, Feb 22	\$44
Sat, Feb 23	\$51
Sun, Feb 24	\$49
Fri, Mar 15	\$44
Sat, Mar 16	\$51

BUCK RIDGE SKI CLUB SCHEDULE 2012-2013

Ski Chair: Dan Aronson – 215-643-7252

DATE	TRIP NAME	LOCATION	LEADER	*DEPOSITS	
				MEMBERS	GUESTS
Dec 14-16 Fri-Sun	Hunt for Snow I	Vermont Lodge	Mel Stiles 609-230-5046	\$40	\$60
Jan 25-27 Fri-Sun	Cross Country Weekend	Vermont Lodge	Mike Fernandez 609-254-8461	\$40	\$60
Jan 27-Feb 1 Sun-Fri	Sugarloaf Mid Week	Sugarloaf, ME	Glenn Weisel 570-257-0271	See Flyer approx. \$365 pp	
Jan 30-Feb 3 Wed-Sun	Family Weekend	Vermont Lodge	Jerry Crowe 717-786-3248	\$80	\$120
Jan 30 - Feb 5 Wed - Tues	EPSC Winter Carnival	Quebec City, Can.	Dave Schonecker 215-822-2179	See Flyer	
Feb 3-8 Sun-Fri	Vermont Mid Week	Vermont Lodge	TBD	\$100	\$150
Feb 22-24 Fri-Sun	Paddlers' Weekend	Vermont Lodge	Lev Barinov (C) 215-287-9855 (H) 610-668-8996	\$40	\$60
Feb23-Mar2 Sat-Sat	Mt Bachelor Western Trip	Bend, OR	Mike Fernandez 609-254-8461	See Flyer approx \$1175 pp	
Mar 13-17 We-Su	Bolton Valley DH & XC Ski Trip	Bolton Valley, VT	John Theodore 610-804-8020	See Flyer approx \$405 pp	

Woodbridge Lodge 2012-2013 Season	* Member Rate	\$ 20.00 Per Night
	* Guest Rate	\$ 30.00 Per Night

To sign up for ski trips, please send a (signed) release form to the trip leader along with your registration form and deposit for each Buck Ridge ski trip. * NOTE: Above deposits are based on the lodge fee times the maximum number of days in the trip. Please adjust deposit to account for the number nights that you will be staying. There is no deposit required for children six years of age and under, but the trip leader needs to know his/her name.

REGISTRATION FORM

TRIP NAME:	DATE OF TRIP:
NAME(S):	
ADDRESS:	
TELEPHONE #:	
OPTIONAL: Please indicate your roommate preference(s):	

RELEASE FORM

In consideration of the benefits derived by me from membership in the Buck Ridge Ski Club and the use of its facilities, I release said club and its members from all responsibility on account of personal injury to me or my minor children, or damage to my personal property which may occur by reason of my/our participation in the activities of the club.

SIGNATURE(S):	DATE:
SPOUSE (or Guardian) SIGNATURE:	

Lodge Update (Continued from page 1)

we can thank Marjorie Coar. Marge showed up late Friday night and charged through the multitude of tasks that always need to be done at a work party. Anytime one of us looked like we might be thinking of a breather, Marge was there to point out something else we could do. Thanks, Marge! Sunday evening saw the first ceremonial lighting of the fireplace, which was toasted to by all. To celebrate success, we adjourned that night to a campfire down in the parking lot since the living room was still in a state disarray. And while we managed to complete the tasks we set out to, like any work party you always return home with a new list of things to be done next year.



Use of the fireplace couldn't be easier. It is controlled by the thermostat for the north wall-mounted heater (the north heater is the one to your right when entering the living room, and the thermostat is on the other side of the living room against the kitchen wall). At the thermostat there is now a selector switch labeled for fireplace or heater. Put the selector switch to fireplace and it will light; after it has been on a short while you will hear an automatic fan come on that blows warm air out the front of the unit. A word of caution – the fireplace WILL get hot! Do not touch it! When you are done with the fireplace, switch back to the heater and the fireplace will go out. Note that the automatic fan may continue to blow for a short while.



Finished product... when the mortar dries it will blend right in!

If for some reason the fireplace does NOT come on, it is probably because the wall thermostat is set lower than the room temperature. Raise the thermostat setting and the fireplace will come on, but please remember to lower the thermostat and switch back to the wall heater when retiring for the night. At the end of your stay, make sure the switch is set to the wall heater and both thermostats set to off as usual.

I'm sure you will enjoy this new addition to our Lodge – now let the snow fly!

- Mike Fernandez

In Memoriam...

Bon Voyage Irene

We are sorry to note that Irene Maggs passed away on October 29th after an extended bout with cancer. Irene, 77, was a member of BRSC for over 50 years. She and her husband, Bill, who still resides in Lansdale, and two daughters, Susan and Jill, often joined the Mini Ridgers in yearly camping trips to Assateague. She was an energetic participant in just about any action outdoor activity. Her favorites were skiing, biking, camping, canoeing, kayaking and hiking. When not engaged in these or gardening, she avidly sought out unique, if not odd, items at a variety of flea markets, antique and second hand outlets. Not one to let adversity get her down, Irene kept vigorously active with swimming and biking until very recently. As was noted at her memorial service, "Irene, dear friend, thank you for sharing your adventuresome spirit with us over all these years. Your love of life was contagious and your friendship will be a gift that lasts forever in our hearts."

-- Lou Metzgar



Experience River Winds Restaurant For this year's Buck Ridge ski Club Holiday Social



Date: Wednesday, 12/12/12

Address: 1075 Riverwinds Drive, West Deptford, NJ 08096

Cost: **\$39.00 per person for dinner**

Times: 6:00-7:00pm cocktail hour (cash bar with mixed drinks, beer and wine);
7:00pm to 10:30pm dinner and program.

Dinner: Join members and guests in Riverwinds banquet room, overlooking the Delaware River waterfront, for the **Riverwinds Buffet**, with choices consisting of:

- A spinach salad and assorted breads and butter
- Entrees consisting of a roast beef carving station, chicken piccata, or grilled salmon
- A fresh seasonal vegetable medley
- Roasted herbed red bliss potatoes
- Assorted mini cakes and pastries
- Unlimited non-alcoholic beverages including coffee and tea

Program: Nancy Wick Beard will be showing all of the latest in skis and skiwear with a **fashion show**. Again this year we will be having our award presentations, so come out and recognize those individuals who have made major contributions to our club.

Transportation: Please call number below if you are interested in participating in carpooling and/or helping some of our members get to the event and call if you are in need of assistance to get to River Winds.

***Riverwinds Riverfront Restaurant** is located in the "Riverwinds" complex, a West Deptford Community Center extraordinaire. It is part of the sprawling facility consisting of a fitness/community center, golf and tennis center and an 18 hole golf course. There are paved walking trails throughout the facility as well as a beautiful waterfront viewing area right on the shore of the Delaware, which is lighted for evening strolls and relaxing.

Please complete form below and send to:

Mel Stiles - 435 Country Way - Mickleton, NJ 08056-1251, By 12/01/2012. Questions: 609-230-5046.

Buck Ridge Ski Club Holiday Social at Riverwinds - December 12, 2012

Name(s) _____

Address: _____

Phone: _____ Email _____

No of persons attending _____ X \$39 = \$ _____

Please make check payable to: Buck Ridge Ski Club and send to:

Mel Stiles - 435 Country Way - Mickleton, NJ 08056-1251



BOLTON VALLEY SKI RESORT
MARCH 13 THRU MARCH 17 (WED-SUN) 2013
\$ 400.00 PP/DO

**JOIN BUCK RIDGE SKI CLUB ON OUR FIRST EVER TRIP TO BOLTON VALLEY, VERMONT
IN THE HEART OF THE GREEN MOUNTAINS**

Bolton Valley is tucked high in the Green Mountains between Burlington and Montpelier, Vermont. At a little over 1600’ of vertical, it’s not the size of some of Vermont’s mega-resorts but the high base elevation (the highest in Vermont) gives it some of the best snow conditions this side of Jay Peak!

Trip Includes: Four nights slope-side lodging, four and a half day lift ticket, four breakfasts, four dinners, and access to the sports and fitness center.

Getting There: This is a “get-there-on-your-own trip”, but there are a lot of options. If you drive, consider car-pooling. Its location about 2-1/2 hours north of the Lodge make it a prime candidate for combining with a stop before or after at our Lodge. Arrangements can also be made for arrival by AMTRAK. Waterbury, the nearest station, is about 15 minutes from Bolton Valley. The Vermonter, which we used to take on our Jay Peak trip from Philadelphia, departs Philadelphia at 10 am and arrives in Waterbury at 8.15 pm. Bolton is very good to work with should you need to extend your stay to make travel arrangements.

Downhill Skiing: Bolton has an abundance of great blue trails for the intermediate skier, and is very beginner friendly as well. Looking for more of a challenge? Bolton has you covered. They are known for their variety gladed steeps, ranging in difficulty from wide open to tight and gnarly. A hidden gem!

Cross Country Skiing: Bolton Valley has a reputation for some of the best cross-country and back-country skiing in the east. In addition to an extensive network of cross-country trails, the Catamount Trail crosses through the area and provides access to an extensive network of back-country trails extending north to Stowe. Those interested in only cross-country or back-country skiing can take a discount of \$40; single-ride lift tickets can be purchased if you only want one ride to access the higher back-country for the day. If you are a skinny-skier, this is the trip for you!

Deadline and Refunds: Full payment due by January 1, 2013; no refunds after that date unless you find a replacement. Last date for signup is February 1, 2013.

Reservations & Questions: Send your reservation form to John Theodore, 3832 Crest Rd, Drexel Hill, PA 19026. Questions? Phone 610-623-3737 or email johntheo9@yahoo.com

RESERVATION FORM

Bolton Valley, VT 3/13/13 - 3/17/13

Complete this form (one per person) and return with your payment and a completed release form (found on bottom of ski schedule). Please make checks payable to **Buck Ridge Ski Club** and send to:

John Theodore, 3832 Crest Rd, Drexel Hill, PA 19026

Name: _____

Home Address: _____

Telephone: _____ Email: _____ Roommate Request: _____

Base Price: \$ 400.00 XC Only: deduct \$40.00 Total Cost: \$ _____



SKI SUGARLOAF / USA

Carrabassett Valley , Maine 1/27 - 2/1, 2013

Once again Buck Ridge Ski Club hosts the famous Sugarloaf trip, started back in 1993 by Glenn Weisel and Judy Gordon of Upper Bucks Ski Club. We extend an open invitation to Upper Bucks, North Penn, Scranton, and Merck Ski Clubs as well as other EPSC clubs. This is a very inexpensive trip drive-yourself trip, Sunday thru Friday January 27 thru February 1, 2013.

What you get:

- Slopeside * Condos Sunday thru Thursday nights (* some more slopeside than others!)
- Lift Tickets included Monday thru Friday (comp ticket available to early arrivals Sunday afternoon)
- Daily Adult Ski or Snowboard lessons (age 19 and above - not available to first time skiers or snowboarders)
- Use of Sugartree Health and Fitness Center, indoor & outdoor hot tubs, indoor pool, and more.

ALL THIS FOR \$ 365.00 per person / double occ (includes taxes)

SUGARLOAF RESERVATION

Name: _____ Smoker? Y / N

Address: _____

City, State, Zip: _____

Telephone: _____ Cell: _____ E Mail: _____

FULL PAYMENT DUE NOVEMBER 23, 2012. After 12/15/2012 payment increases to \$415.00 per person. Full refund in event of cancellation before 12/15. Refunds between 12/15/2012 -1/4/2013 – \$50.00 charge. NO REFUNDS AFTER 1/4 2013!!

WAIVER OF LIABILITY

I hereby acknowledge that skiing , snowboarding , and outdoor activities are potentially dangerous sports and thereby hold blameless the trip leader , trip coordinators and host clubs for any injuries , accidents , lost or stolen equipment as a result of this trip. I understand this is a drive yourself trip and any traffic violations , citations , and accidents resulting in damages to my vehicle and equipment will be my full responsibility under my personal auto insurance policy.

Signature _____ Date _____

**Please make all checks payable to Buck Ridge Ski Club and mail to:
Glenn Weisel, 2364 Hemlock Farms, Lords Valley, PA 18428-9027**

Questions? Call 570-257-0271 or email gweisel@ptd.net

FOR SALE**Thule Cascade XT 1500 Rooftop Cargo Box
\$300.00 - Retail for \$520 new**

The 1500 cargo carrier by Thule can transport 15 cubic feet of gear yet maintains a streamlined profile. Quick-Grip mounting system makes for easy on/off attachment to roof racks.

Features/Benefits:

- High grade impact and scratch resistant material
- New QuickGrip mounting system comes pre-installed; you'll be on the road in seconds
- Dual-Side Opening--access gear from either side of the vehicle
- Smooth, aerodynamic design for minimal wind resistance
- Easy opening and closing with Thule's central locking system; built-in safety feature means the key can only be removed when box is fully closed.
- Mounts to most factory installed and aftermarket racks
- Can carry 6-8 pairs of skis

Please consult the Thule Rack Finder to match the correct Thule parts with your vehicle

Questions: contact Claire Lozowicki:
CLozowicki@gmail.com

**An early winter for some!**

In the aftermath of Hurricane Sandy, I ventured south to West Virginia to check in on my dad's place near Elkins. Much of the area was without power for an extended period, but fortunately no real damage. What

damage there was came not from wind and rain but SNOW, and lots of it - up to 36"! I managed to get a couple of early-season turns in, and saw Halloween decorations in a new light. Lets hope it is a harbinger of things to come in New England!

Mike Fernandez

**Mt Bachelor, Bend, and You... A Trip for all Reasons**

This year's western trip will be to Mount Bachelor, Oregon. Mount Bachelor is located outside the town of Bend on the eastern slope of the Cascade Mountains. While the western Cascades are known for a heavier, wetter snow, the eastern slopes are in the high desert that turns that snow to powder! The mountain sprawls 360 degrees from the summit, with something for every level of skier. If you find that a little intimidating, don't worry - you can have your own Mountain Ambassador! We will be met by an Ambassador host upon arrival to get oriented with a tour. They are available to ski with us in small groups all week if desired, and they really know the mountain.

But the trip is more than Mount Bachelor. Since the ski area is situated entirely within National Forest, it means there is no on-mountain lodging. We will be staying in the town of Bend, a high desert town several thousand feet lower than Mount Bachelor. This means that while it may be snowing on the mountain temperatures can be moderate in Bend, allowing you to enjoy the fine dining and shopping activities, all FREE OF SALES TAX, that Bend has to offer.

Want more? Other outdoor adventures abound. Hiking at Smith Rock, lava cave tours, or snowshoe excursions to Crater Lake National Park can all be arranged. And did I hear that Bend has more micro-breweries per capita than any other town in the nation? What are you waiting for...get your registration in now!

One thing you may want to consider for the trip is taking your own boots and renting skis. The flights in to the local airport are on small regional jets, which can lead to separation from your oversize items on occasion. Mt Bachelor rents some excellent skis at reasonable prices. They will even let you switch skis if you want to try out something different!

WOODBRIIDGE LODGE – RESERVATION FORM

Note: Ski season reservations may only be made after October 1.

USAGE RATES (effective 9/1/2010)

Season	Nov 1 – Apr 30	May 1 – Oct 31
Members	\$20.00	\$10.00
Guests	\$30.00	\$15.00

Rates are the same on weekends and weekdays. Children 6 and under are free.

A family of three or more pays a maximum of \$60 per night, but all family members must be listed..

Member's Name	Date: (nights)	COST
1.		
2.		
3.		
4.		
5.		

TOTAL: _____

GUESTS are welcome when accompanied by a member. Maximum three (3) guests per member.

Inviting member is responsible for guests complying with the Lodge rules and regulations.

Guest's Name	Accompanying Member	Dates: (nights)	COST
1.			
2.			
3.			

TOTAL: _____

Name, phone number, or Email where you can be reached:

Make checks payable to "BRSC LODGE". Mail reservation form and payment to:

Lydia Hill, 1701 School House Lane, Ambler, PA 19002

Key Deposit - \$75. Issue a **SEPARATE CHECK** and send with reservation form & payment.

Enclosed is my check for \$75. I understand that this key is due back **within 2 weeks after my planned trip** or my deposit check will be cashed. My check will also be cashed if key is lost in the mail.

Signed: _____

Any questions, email Lydia at: brsc_lodge_lmh@comcast.net

RESERVATIONS will be CONFIRMED after payment In full is received.

PLEASE USE THIS FORM FOR ALL RESERVATION REQUESTS



Buck Ridge Ski Club

Membership Renewal Form

For renewing members only, not for new applicants.

The bylaws of BRSC provide for a fiscal year renewal of dues by October 31st. If you renew by September 30th, you qualify for an "Early Bird Special." Renewal is at the regular rate between October 1st and October 31st. **After November 30, dues are delinquent and membership is terminated.** Delinquent members have one year from November 30 for reinstatement by adding a \$4.00 reinstatement fee along with the regular renewal rate.

NOTE: *The deadline for renewal in order for your name to be printed in the membership directory is October 31st. You will not be listed in the directory if dues are not paid by that date.*

Please include names and birth dates of all children under 21. Initiation fees are required for a new spouse (\$2) to have them included in the directory.

NAME: _____ SPOUSE NAME (only if family membership) _____

ADDRESS: _____

CHILDREN (if family membership - include year of birth): _____

PHONE (H) _____ (W) _____ (C) _____

EMAIL: _____

INTERESTS (Check boxes): Ski XC Ski Canoe Hike Sail Bike Skate Other _____

Membership Category: Please check one	Early bird Rate Before 10/1	Regular Rate 10/1 - 11/30	Reinstatement Rate After 11/30
<input type="checkbox"/> Individual membership – <i>newsletter via US Mail</i>	\$25.00	\$30.00	\$34.00
<input type="checkbox"/> Individual membership – <i>on-line newsletter</i>	\$20.00	\$25.00	\$29.00
<input type="checkbox"/> Family membership – <i>newsletter via US Mail</i>	\$30.00	\$35.00	\$39.00
<input type="checkbox"/> Family membership – <i>on-line newsletter</i>	\$25.00	\$30.00	\$34.00

Note: for on-line newsletter access, please subscribe to the list serve for email notification or visit the website (www.buckridgeskiclub.org) where the newsletter is typically posted by the first week of the month. Instructions on how to sign up for the list serve for email notification may also be found on the web site.

IMPORTANT

All members (including spouse for family membership) are required to sign the following liability release.

In consideration of the benefits derived by me from membership in the Buck Ridge Ski Club and the use of its facilities, I release said club and its members from all responsibility on account of personal injury to me or my minor children or of damage to my personal property which may occur by reason of my/our participating in the activities of the club.

Date _____ Signature _____

Spouse _____

Mail completed form with your check (your cancelled check is your receipt) payable to:
Buck Ridge Ski Club, c/o Mary Ann Popma, 1037 Warren Rd., West Chester, PA 19382

Send a self-addressed stamped envelope for (please check):

- New membership card BRSC decal
(or you may pick them up at a meeting)

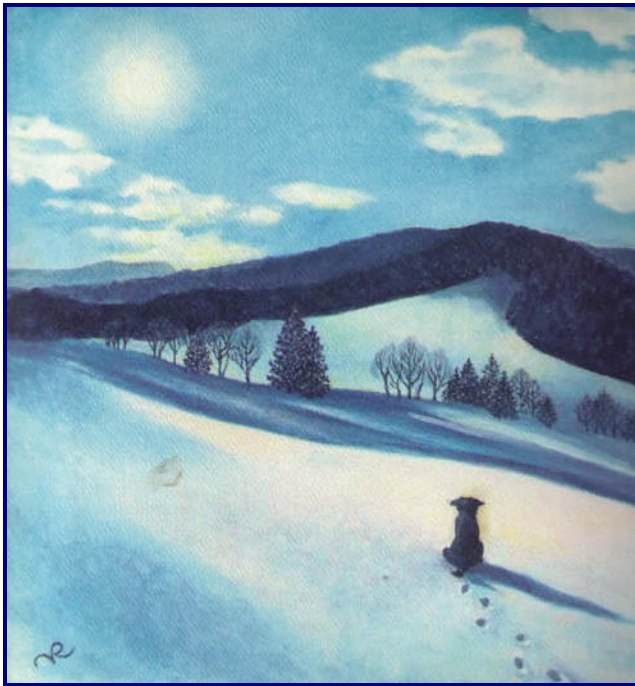

In this Waiting for Winter issue:

Club New & Notes —p. 1

Lodge Update - p. 1

Activities & Trips —p. 3

2012/2013 Ski Schedule - p. 4

In Memoriam - a tribute to Irene Maggs - p. 5

Holiday Social - p. 6

Trip Signups :

Bolton Valley - p. 7

Sugarloaf - p. 8

Membership Renewal Form - p. 11

Save late fees and renew now!

Don't miss our Holiday Social at

the Riverwinds Restaurant in

West Deptford, NJ on December 12!

Buck Ridge Ski Club

c/o M Fernandez

1118 Kings Hwy, Swedesboro, NJ 08085